AECOM
Imagine It. Delivered.

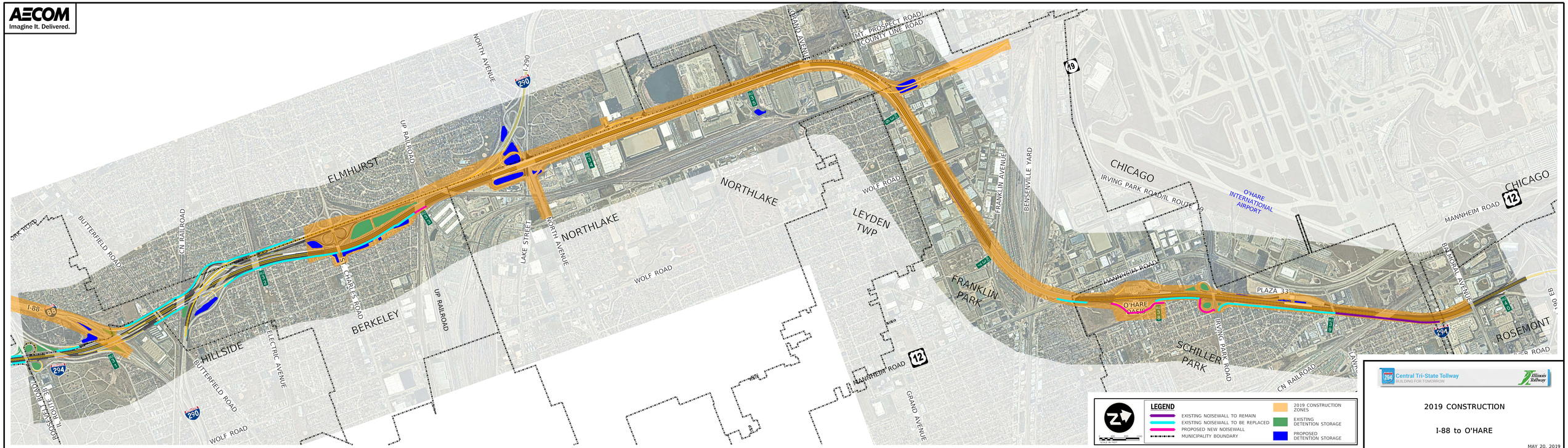

Central Tri-State Tollway
BUILDING FOR TOMORROW

Illinois Tollway

2019 CONSTRUCTION

I-88 to O'HARE

MAY 20, 2019