



Elgin O'Hare Western Access Project Local Advisory Committee

June 9, 2014

Agenda

- } **Feedback on local issues**

- } **Project status update**
 - } Design and construction
 - } Land acquisition
 - } Project outreach

- } **Economic development opportunities**
 - } Choose DuPage

- } **Next steps**

LAC Welcome

- } **Welcome new members**
 - } Maine Township
 - } Village of Schaumburg
- } **Brief LAC overview**



Feedback on Local Issues

- } **What are you hearing?**
 - } Construction operations and traffic flow
 - } Land acquisition
 - } Design features
 - } Development opportunities and trends
 - } Other



Project Status Report

Design Status

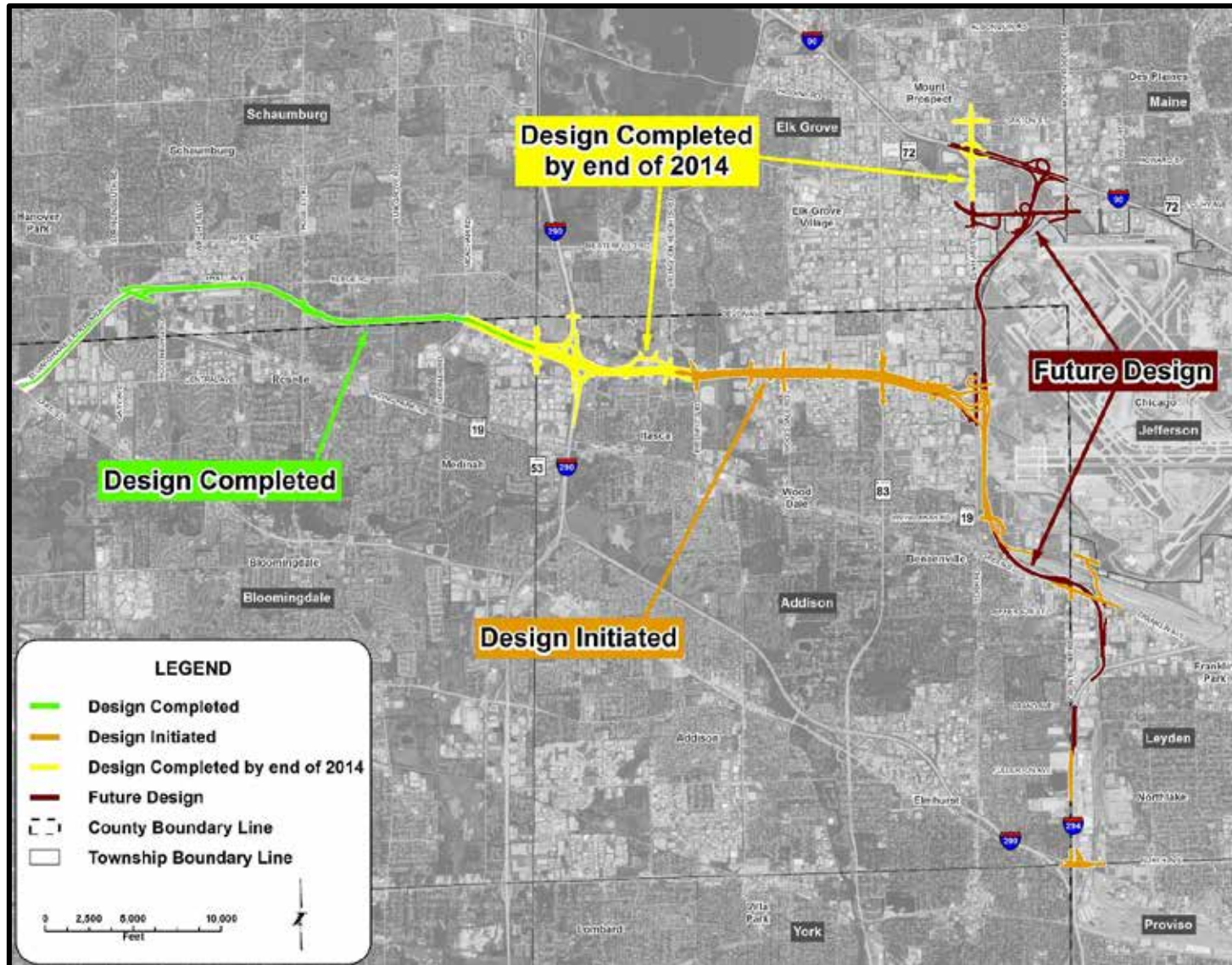

Land Acquisition

Ongoing acquisition efforts include

- } **Land acquisition required for 2013 to 2015 construction**
 - } Illinois Route 390/Thorndale Avenue corridor
 - } I-90/Elmhurst Road Interchange
 - } Taft Avenue

- } **Advance land acquisition along the north-south corridor**
 - } O'Hare International Airport
 - } Canadian Pacific Railroad
 - } Franklin Park early drainage
 - } North Avenue
 - } Relocations not included in the east-west for the 2013-2015 timeframe

Construction Status



- 1** Toll plaza/ITS - U.S. Route 20 to I-290
- 2** Rehabilitation/widening - Illinois Route 19 to Roselle Road
- 3** Rehabilitation/widening - Roselle Road to Meacham Road
- 4** Noisewalls - westbound Roselle Road to Meacham Road
- 5** Noisewalls - eastbound Roselle Road to Meacham Road
- 6** Roadway reconstruction - Meacham/Medinah to Illinois Route 53
- 7** Rohlwing Road (Illinois Route 53) Bridge
- 8** Devon Avenue Bridge
- 9** I-290 Interchange
- 10** Westbound I-290 ramp to westbound Illinois Route 390
- 11** Hamilton Lakes access improvements
- 12** Salt Creek and Mittel Boulevard Bridges
- 13** Lively Boulevard Bridge and eastbound frontage road
- 14** Advance drainage work - Illinois Route 83 to Willow Creek
- 15** Elmhurst Road/Oakton Street intersection
- 16** Elmhurst Road at I-90 Interchange on I-90
- 17** Elmhurst Road southbound bridge over I-90
- Contract awarded

EOWA Live Construction Images

- } **Projects by Roadway section on the Tollway's website – www.illinoistollway.com**
 - } I-290 Interchange panoramic view
 - } I-290 Interchange Project
 - } Illinois Route 390
 - } Rohlwing Road Bridge Project
 - } Devon Avenue Bridge Project
 - } Elmhurst Road Interchange Project at I-90

Ongoing Construction



- 1** Toll plaza/ITS - U.S. Route 20 to I-290
- 2** Rehabilitation/widening - Illinois Route 19 to Roselle Road
- 3** Rehabilitation/widening - Roselle Road to Meacham Road
- 4** Noisewalls - westbound Roselle Road to Meacham Road
- 5** Noisewalls - eastbound Roselle Road to Meacham Road
- 6** Roadway reconstruction - Meacham/Medinah to Illinois Route 53
- 7** Rohlwing Road (Illinois Route 53) Bridge
- 8** Devon Avenue Bridge
- 9** I-290 Interchange
- 10** Elmhurst Road/Oakton Street intersection
- 11** Elmhurst Road at I-90 Interchange on I-90
- 12** Elmhurst Road southbound bridge over I-90
- 13** Contract awarded
- 14** Advance drainage work - Illinois Route 83 to Willow Creek
- 15** Elmhurst Road/Oakton Street intersection
- 16** Elmhurst Road at I-90 Interchange on I-90
- 17** Elmhurst Road southbound bridge over I-90

Ongoing Construction



- 1** Toll plaza/ITS - U.S. Route 20 to I-290
- 2** Rehabilitation/widening - Illinois Route 19 to F
- 3** Rehabilitation/widening - Roselle Road to Mea
- 4** Noisewalls - westbound Roselle Road to Mea
- 5** Noisewalls - eastbound Roselle Road to Meacham Road
- 6** Roadway reconstruction - Meacham/Medinah to Illinois Route 53
- 7** Rohlwing Road (Illinois Route 53) Bridge
- 8** Devon Avenue Bridge
- 9** I-290 Interchange
- 14** Advance drainage work - Illinois Route 65 to Willow Creek
- 15** Elmhurst Road/Oakton Street intersection
- 16** Elmhurst Road at I-90 Interchange on I-90
- 17** Elmhurst Road southbound bridge over I-90
- ☼** Contract awarded

Ongoing Construction



- 1** Toll plaza/ITS - U.S. Route 20 to I-290
- 2** Rehabilitation/widening - Illinois Route 19 to Roselle Road
- 3** Rehabilitation/widening - Roselle Road to Meacham Road
- 4** Noisewalls - westbound Roselle Road to Meacham Road
- 5** Noisewalls - eastbound Roselle Road to Meacham Road
- 6** Roadway reconstruction - Meacham/Medinah to Illinois Route 53
- 7** Rohlwing Road (Illinois Route 53) Bridge
- 8** Devon Avenue Bridge
- 9** I-290 Interchange
- 10** Contract awarded
- 11** Lively Boulevard Bridge and eastbound frontage road
- 14** Advance drainage work - Illinois Route 83 to Willow Creek
- 15** Elmhurst Road/Oakton Street intersection
- 16** Elmhurst Road at I-90 Interchange on I-90
- 17** Elmhurst Road southbound bridge over I-90

Ongoing Construction



- 1 Toll plaza/ITS - U.S. Route 20 to
- 2 Rehabilitation/widening - Illinois
- 3 Rehabilitation/widening - Roselle
- 4 Noisewalls - westbound Roselle
- 5 Noisewalls - eastbound Roselle
- 6 Roadway reconstruction - Meacham
- 7 Rohlwing Road (Illinois Route 53)
- 8 Devon Avenue Bridge
- 9 I-290 Interchange

Illinois Route 390

Montage road
to Willow Creek

90

Ongoing Construction



- 1 Toll plaza/ITS - U.S. Route 390
- 2 Rehabilitation/widening - Rohlwing Road (Illinois Route 390)
- 3 Rehabilitation/widening - Rohlwing Road (Illinois Route 390)
- 4 Noisewalls - westbound Rohlwing Road (Illinois Route 390)
- 5 Noisewalls - eastbound Rohlwing Road (Illinois Route 390)
- 6 Roadway reconstruction - Rohlwing Road (Illinois Route 390)
- 7 Rohlwing Road (Illinois Route 390)
- 8 Devon Avenue Bridge
- 9 I-290 Interchange



Route 390
Rohlwing Road
Willow Creek

Ongoing Construction



8
9

- 1 Toll plaza/ITS
- 2 Rehabilitation
- 3 Rehabilitation
- 4 Noisewalls - w
- 5 Noisewalls - e
- 6 Roadway reco
- 7 Rohlwing Roa
- 8 Devon Avenue
- 9 I-290 Intercha



- und Illinois Route 390
- ents
- Bridges
- ound frontage road
- Route 83 to Willow Creek
- rsection
- e on I-90
- e over I-90

Ongoing Construction



- Rohlwing Road (Illinois Route 53) Bridge
- Devon Avenue Bridge
- I-290 Interchange

- Westbound I-290 ramp to westbound Illinois Route 390
- Hamilton Lakes access improvements
- Salt Creek and Mittel Boulevard Bridges
- Lively Boulevard Bridge and eastbound frontage road
- Advance drainage work - Illinois Route 83 to Willow Creek
- Elmhurst Road/Oakton Street intersection
- Elmhurst Road at I-90 Interchange on I-90
- Elmhurst Road southbound bridge over I-90
- Contract awarded

Ongoing Construction



Illinois Route 390
 es
 d frontage road
 e 83 to Willow Creek

- Roadway reconstruction - Meacham/Medinah to Illinois Route 53
- Rohlwing Road (Illinois Route 53) Bridge
- Devon Avenue Bridge
- I-290 Interchange

- Elmhurst Road/Oakton Street intersection
- Elmhurst Road at I-90 Interchange on I-90
- Elmhurst Road southbound bridge over I-90
- Contract awarded

Rohlwing Road Interchange



Rohlwing Road Interchange



Business and Residential Outreach

} **Since last LAC meeting**

- } Wood Dale business owners
- } Village of Roselle Board
- } Village of Itasca Board
- } Local community meetings with staff

} **Upcoming**

- } Itasca property owners noisewall discussion
- } Itasca property owners affected by Park Boulevard closure – fall
- } Department of Commerce and Economic Opportunity (DCEO)
- } Other outreach?

Economic Development Opportunities

} Choose DuPage

} 39 DuPage County municipalities; nine townships

} www.choosedupage.com



Next Steps/Next Meeting

- } **Next meeting**

- } Monday, August 11, 2014

- } **Location**

- } TBD

- } **Topics**

- } Site tour
 - } Sustainability
 - } Aesthetics



Questions?
